

Covid & Cancer Both matter

Tina Bregant, MD, PhD
State secretary at Ministry of Health

September 2020

New challenges – agile action

<https://covid-19.sledilnik.org/en/stats>
http://r4.ijs.si/COVID19model#elf_l1_Lw

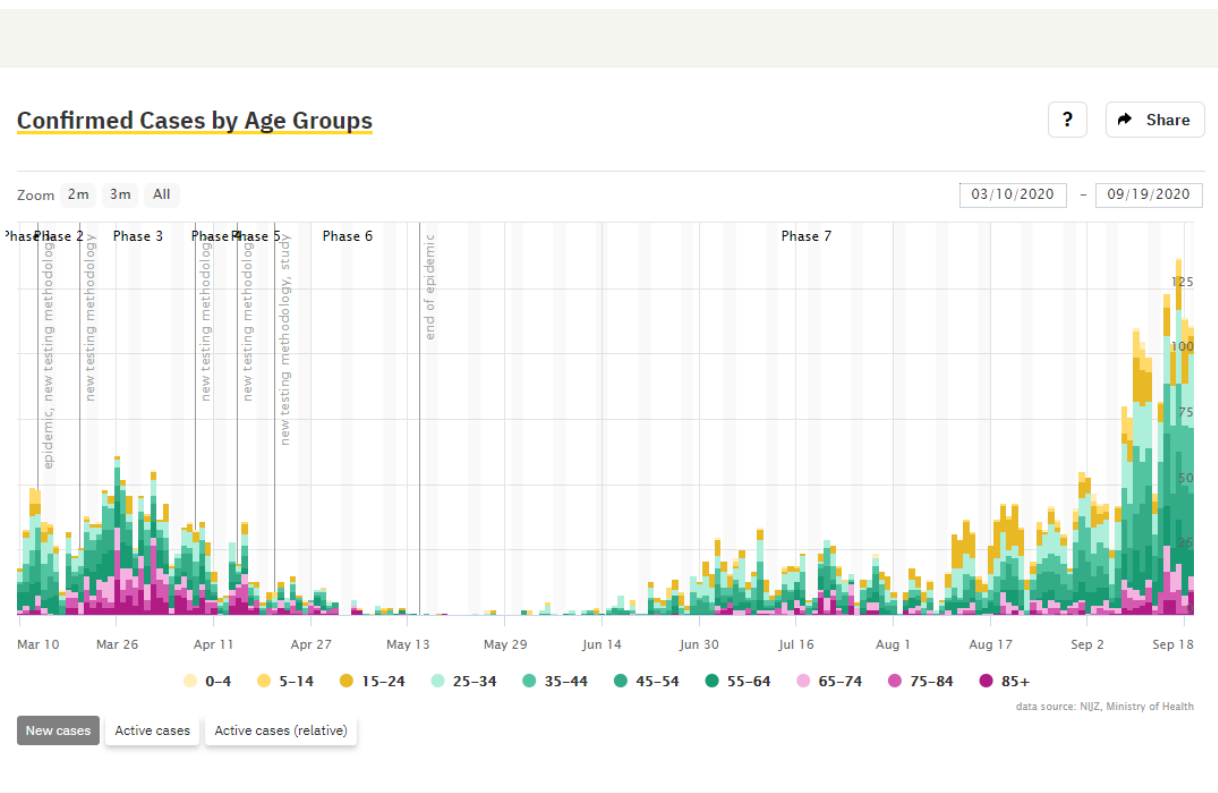
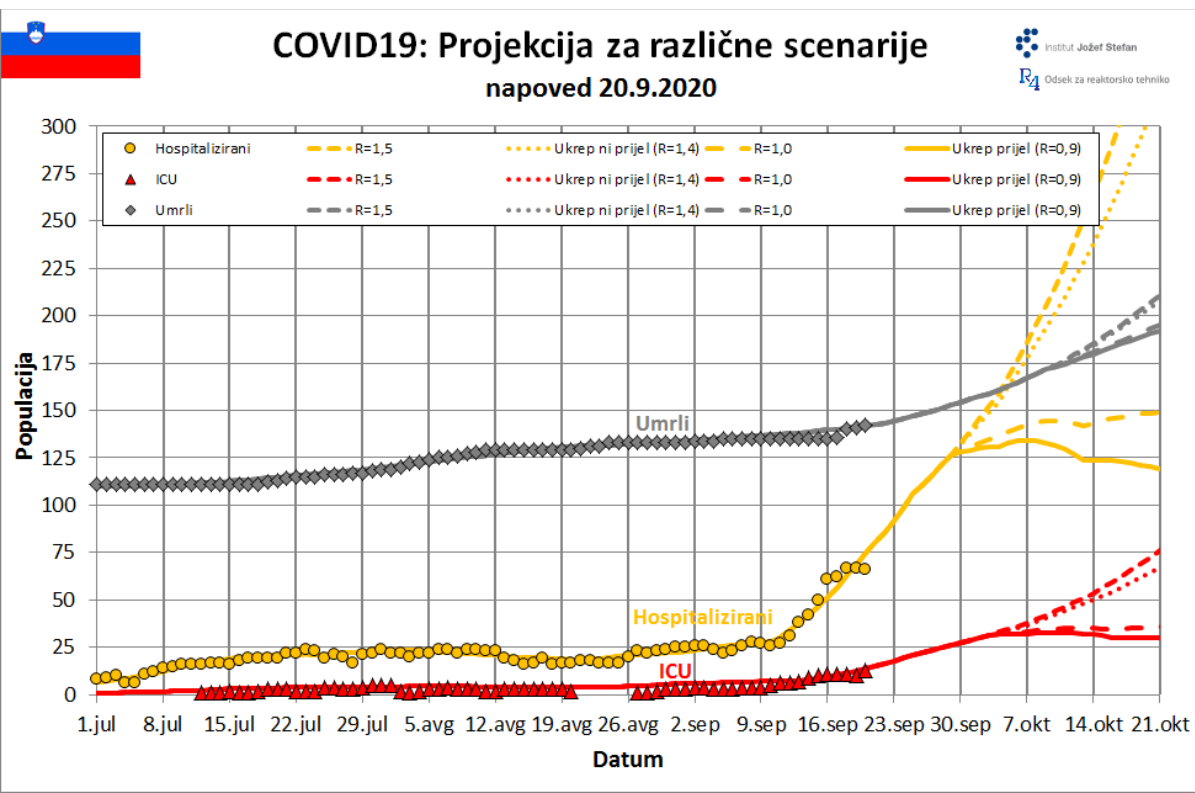

National clinical registers of cancer



Državni program
obvladovanja raka



Domov O RAKU SLOVENSKI PODATKI TUJI PODATKI POJMOVNIK POVEZAVE EMAIL REGISTRAR TRAINING

Spletišče za dostop do podatkov o raku v Sloveniji in drugod



INSTITUTE OF ONCOLOGY LJUBLJANA 100 years

ONKOLOŠKI INŠTITUT DEJAVNOSTI

> Domov > Dejavnosti > Epidemiologija in register raka

- ▶ Zdravstvena dejavnost
- ▶ Epidemiologija in register raka
 - > Epidemiologija
 - > Register raka Republike Slovenije in drugi registri
 - > Državni program ZORA
 - > Register in klinični center DORA
 - > Raziskave
- ▶ Raziskovalna in izobraževalna dejavnost
- ▶ Upravne dejavnosti
- ▶ Smernice in klinične poti

EPIDEMIOLOGIJA IN REGISTER RAKA

- Oncological Institute Ljubljana
- Register of cancer Slovenia
- State program of cancer containment

Impact of COVID on cancer diagnosis and management using Slovenian Cancer Registry data

REFERRAL FOR ONCOLOGICAL TREATMENT

Number of referrals: first referral + control referral + referral for genetic counselling
(data NIPH, eHealth)

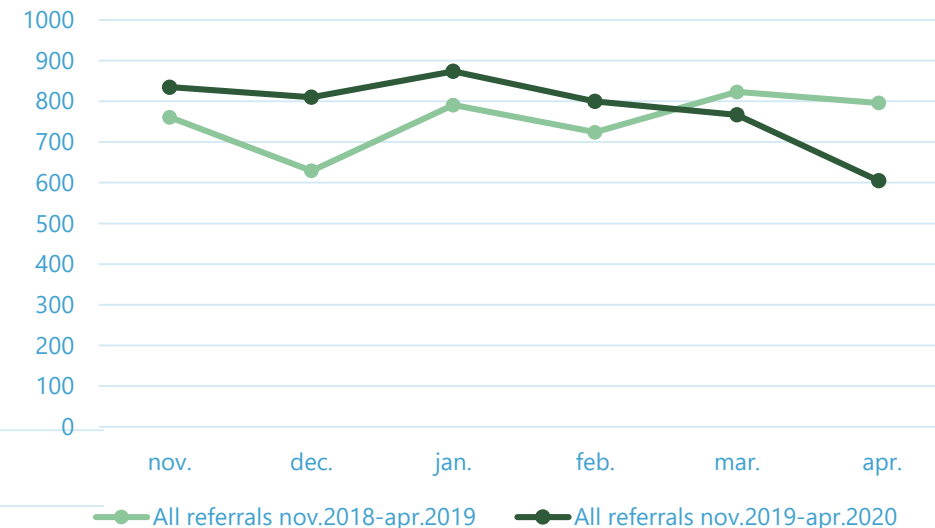
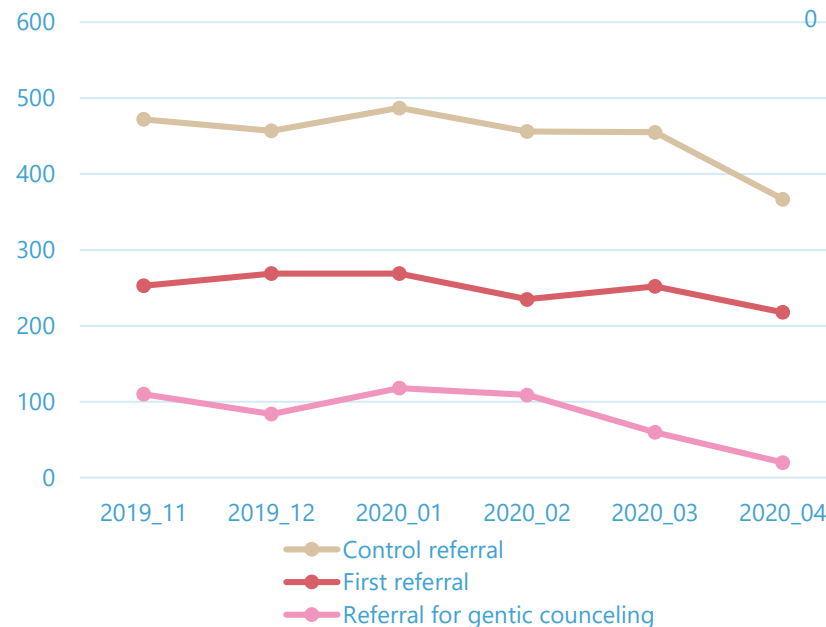

Impact of COVID on cancer diagnosis and management using Slovenian Cancer Registry data

DIAGNOSIS DELAY

Number of new cancer cases (above) and new patohistological cancer diagnosis (below) notified to the SCR by two national largest cancer centres

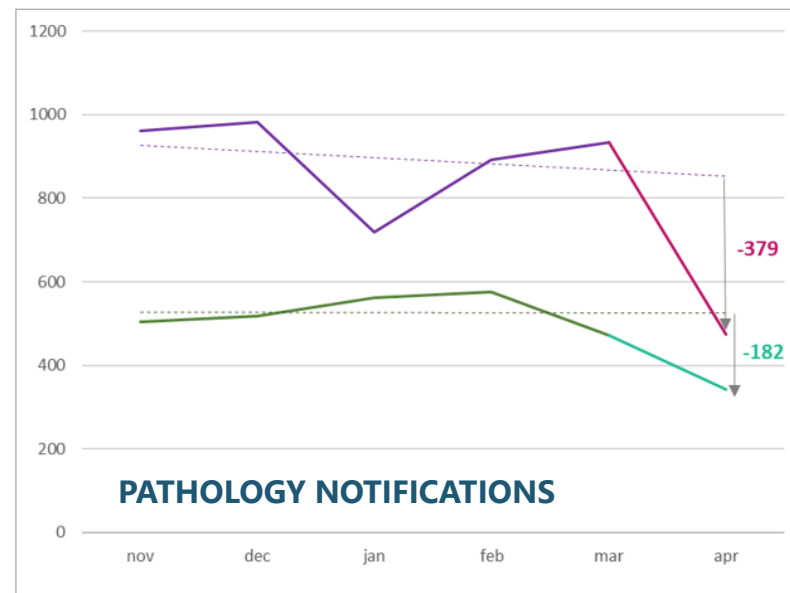

— patologija OIL
— patologija MB

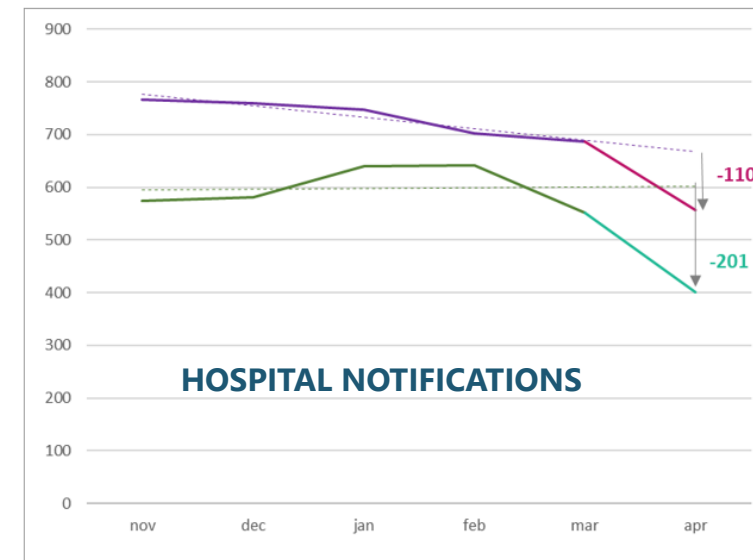

— klinika OIL
— klinika MB

Impact of COVID on cancer diagnosis and management using Slovenian Cancer Registry data

DIAGNOSTICS AND TRETAMENT

Institute of Oncology Ljubljana
the only comprehensive cancer centre in Slovenia

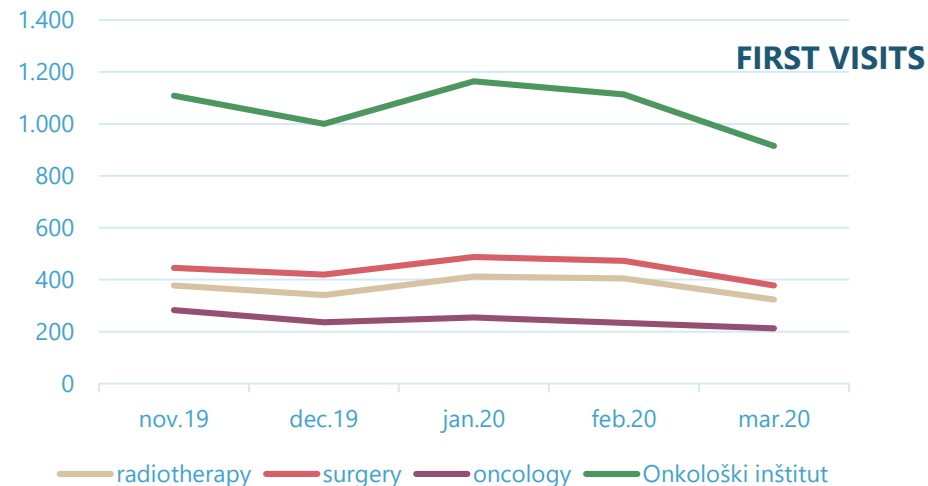
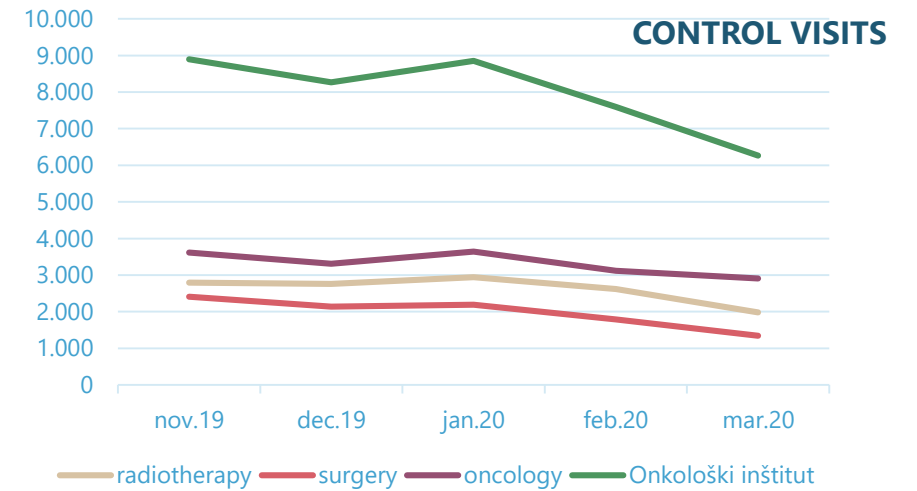
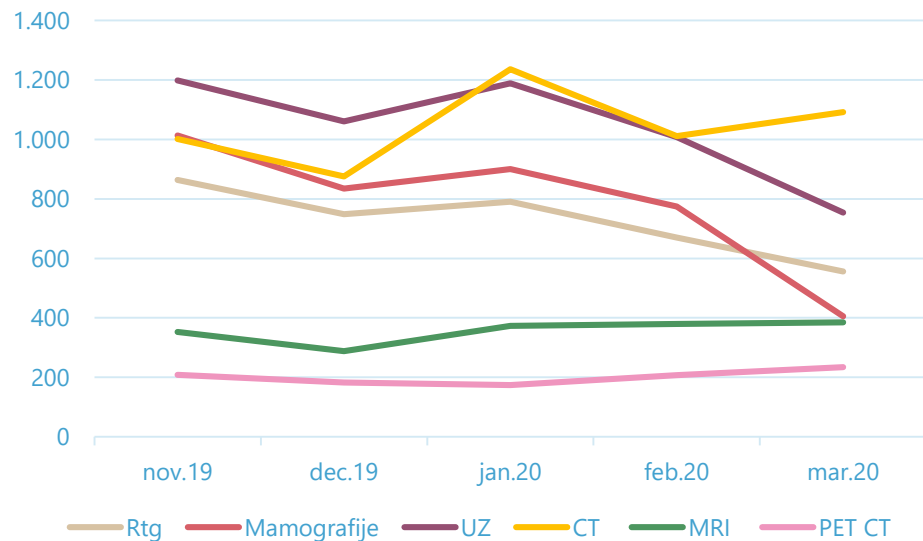

State program of cancer containment (DPOR) od 2017-2021 – goals; 2022-2027

- Slowing down cancer incidence

- **SCREENING PROGRAMMES**

- Increasing survivability
- Increasing number of studies and education of doctors

- Increasing quality of living for patients
- Increasing paliative care treatments for dying patients

- **Research**
- **New therapies**

- **Improving overall quality of life – healthy lifestyle for everyone**



Out of the box





We can win!